DR. VITHALRAO VIKHE PATIL FOUNDATION'S
MEDICAL COLLEGE AND HOSPITAL
AHILYANAGAR (Maharashtra) 414111

VIMS News

2025 August

INDEX

Sr. no.	Date	Name of the Activity	Department/Organizer
1.	01-08-2025 to 07-08-2025	World Breastfeeding Week Celebration	Dept. of Community Medicine and Dept. of Paediatrics, DVVPF's Medical College & Hospital, Ahilyanagar
2.	02-08-2025	Achievement in 19th IAP Paediatric Quiz – Divisional Round	Dr. Vasantrao Pawar Medical College, Nashik
3.	05-08-2025	22nd Foundation Day of Medical College	DVVPF's Medical College & Hospital, Ahilyanagar
4.	05-08-2025 To 07-08-2025	CME on Physically Disabled and Solutions	Department of Orthopaedics, DVVPF's Medical College & Hospital, Ahilyanagar
5.	09-08-2025	125th Birth Anniversary Celebration of Padmashree Vithalrao Vikhe Patil	DVVPF's Medical College & Hospital, Ahilyanagar.
6.	12-08-2025	Anti-Ragging Awareness Program	Dept. of FMT and Dept. of Anatomy, DVVPF's Medical College & Hospital, Ahilyanagar
7.	13-08-2025	• Ahilyabai Holkar's Punyatithi • Vishwamangalya Sabha (विश्वमांगल्य सभा)	DVVPF's Medical College & Hospital, Ahilyanagar
8.	14-08-2025	Organ Donation Day	Dept. of Anatomy and Dept. of Surgery, DVVPF's Medical College & Hospital, Ahilyanagar.
9.	15-08-2025	79th Independence Day	DVVPF's Medical College & Hospital, Ahilyanagar
10.	16/08/2025	• KALEIDO – Young Medical Leaders Conclave - 2025"	• SMBT Institute of Medical Sciences and Research Centre, Nashik • DVVPF's Physiotherapy College, Ahilyanagar

INDEX

		• Guest lecture at "Anti Ragging Week by Dr. Dyaneshwar Gagare.	
11.	18-08-2025	• Hon. Namdar Dr. Shri. Radhakrishna Vikhe Patil Saheb, honoured with "Kohinoor of India Award" • Death Anniversary of Sindhu Tai Vikhe Patil	• Lokmat Global Economic Convention 2025 held in London • DVVPF's Medical College & Hospital, Ahilyanagar
12.	19-08-2025	1-Day CPD Program "International CME on Immunophysiology of Diseases	Department of Microbiology and the Department of Physiology, DVVPF's MCH, Ahilyanagar
13.	20-08-2025	Visit from Students J J Science Academy, Ahilyanagar	Dept. of Anatomy Museum and Dissection Hall
14.	22-08-2025	CME on GYNECON-2025	Department of Gynaecology, DVVPF's Medical College & Hospital, Ahilyanagar
15.	23-08-2025	CME on "Precision in Airway: From Anatomy to Action" (SONOAIR-2025)	Dept. of Anaesthesia, DVVPF's Medical College & Hospital, Ahilyanagar
16.	25-08-2025	Farewell Ceremony Honouring Esteemed Faculty	DVVPF's Medical College & Hospital, Ahilyanagar
17.	27-08-2025 to 31-08-2025	Shubhanvay 2025 – Ganesh Festival	DVVPF's Medical College & Hospital, College of Physiotherapy, and College of Nursing, Ahilyanagar
18.	29-08-2025	Felicitation Ceremony of Meritorious Students on the Occasion of the 125th Birth Anniversary Function of Late. Dr. Vithalrao Vikhe Patil (Padma Shree Awardee)	Dr. Vithalrao Vikhe Patil Foundations under all colleges.

EVENT - 1

Title of Activity : "World Breastfeeding Week "Celebrated at DVVPF's Medical College & Hospital, Ahilyanagar
Organizer : Dept. of Community Medicine and Dept. of Paediatrics, DVVPF's Medical College & Hospital, Ahilyanagar

"World Breastfeeding Week- 2025" was celebrated with great enthusiasm at Dr. Vithalrao Vikhe Patil Foundation's Medical College & Hospital, Ahilyanagar, from 1st to 7th August 2025. The week-long celebration was jointly organized by the Departments of Paediatrics and Community Medicine, with the theme "Prioritise Breastfeeding: Create Sustainable Support Systems." The program aimed to raise awareness about the importance of breastfeeding, promote maternal and child health, and encourage active participation from students, healthcare professionals, and the community.

1st August 2025 : The week began with a lecture on "Breastfeeding and Diet for Lactating Mothers" delivered by Mrs. Jaymala Pawar (Faculty Member & Lactation Counsellor, BPNI). The session, attended by MBBS students and faculty, highlighted the nutritional requirements of mothers during breastfeeding.

2nd August 2025 : Dr. Pragati Chavan (Professor, Community Medicine) addressed all female employees on "Infant Feeding Practices" in Marathi. She emphasized culturally sensitive approaches to infant nutrition and the importance of early feeding practices.

3rd August 2025 : Dr. Ujjwala Shirsath (AAP Secretary, Ahilyanagar) presented a session on "Human Milk Bank" for postgraduate students. She discussed the role of milk banks in neonatal survival and their contribution to improving infant health.

4th August 2025 : A hands-on workshop on "Infant and Young Child Feeding (IYCF)" practices was conducted by Dr. Sujata Pol (Additional Professor, LTMMC, Sion, Mumbai). She trained postgraduate students and nursing staff on positioning, attachment, and expression techniques.

5th August 2025 : A community outreach program was organized at Snehalay (NGO), Ahilyanagar where Dr. Shubhada Avachat (Professor & Head, Dept. of Community Medicine) and Dr. Sonal Shinde/ Nikam (Associate Professor, Dept. of Paediatrics) counselled mothers, provided breastfeeding support, and cleared their doubts through interactive sessions.

EVENT - 1

6th August 2025 : Dr. Mrs. Junagade T.P. (Associate Professor, Sept. of Gen. Surgery & Lactation Counsellor) conducted an awareness program for "***Postnatal Mothers".*** The session focused on early initiation, exclusive breastfeeding, and overcoming common breastfeeding difficulties.

7th August 2025 : The celebration concluded with a "***Poster Exhibition***" coordinated by Dr. Abhijit Shinde (Associate Professor, Dept. of Paediatrics). MBBS and Nursing students displayed creative and informative posters on the theme of breastfeeding, reinforcing the importance of awareness campaigns.

The week-long activities saw enthusiastic participation from students, faculty, staff, and the community. The programs successfully combined academic knowledge with practical demonstrations and outreach, creating a strong message about the significance of breastfeeding in ensuring lifelong health and well-being.

No.	Date & Time	Topic & Presenter	Place	Participants
1	1st August Friday 10am-11am	Breastfeeding and Diet for lactating mother Mrs. Jaymala Pawar (Faculty Member & Lactation Counsellor, BPNI)	Seminar Hall, Dept. of Paediatrics	MBBS students, Faculty
2	2nd August Saturday 10am-11am	शिशु आहाराची तोंड ओळख Dr. Pragati Chavan (Professor, Department of Community Medicine)	Seminar Hall, Dept. of Paediatrics	All female employees
3	3rd August Sunday 4pm-5pm	Human Milk Bank Dr. Ujjwala Shirsath (AAP Secretary, Ahilyanagar)		PG students
4	4th August Monday 11am-12pm	Hands-on Workshop - Introduction to IYCM recommendation, Positioning, Attachment of Mother & Baby, Expression of Milk Dr. Sujata Pol (Additional Professor, LTMMC, Sion, Mumbai)	Seminar Hall, Dept. of Paediatrics	PG students & Nursing staff
5	4th August Tuesday 3pm-4pm	Introduction to IYCM recommendation Dr. Sujata Pol (Additional Professor, LTMMC, Sion, Mumbai)	Shushruth Hall, College Building	MBBS students
6	5th August Wednesday 11am-1pm	Community outreach for breastfeeding support and counselling Dr. Shubhada Awachat (Prof. & HOD, Dept. of Community Medicine) Dr. Sonal Shinde Nikam (Assistant Professor, Dept. of Paeditrics)	Snehadra, Snehalay	Mothers of Snehadhar, Snehalay
6	6th August Thursday 11am-1pm	Awareness on breastfeeding for PNC mothers Dr. Junagade (Lactation Counsellor, Associate Professor, Dept. of Surgery)	Shushruth Hall, College Building	PNC Mothers
7	7th August Friday 11am-1pm	Poster Exhibition (as per theme) Dr. Abhijit Shinde (Associate Professor, Department of Paediatrics)	Waiting area, Dept. of Paediatrics	MBBS & Nursing students

EVENT - 1

Day -1 Breastfeeding and Diet for lactating mother
Speaker- Mrs. Jaymala Pawar

Day -2 शिि आहाराची तोंड ओळख
Speaker- Dr. Pragati Chavan

Day -3 Human Milk Bank
Speaker- Dr. Ujjawala Shirsath

EVENT - 1

Day -4 Hands-on Workshop - Introduction to IYCM recommendation, Positioning, Attachment of Mother & Baby, Expression of Milk Speaker- Dr. Sujata Pol

Day -5 Community outreach for breastfeeding support and counselling Speaker- Dr. Shubhada Avchat & Dr. Sonal Nikam

Day -6 Awareness on breastfeeding for PNC mothers Speaker- Dr. Junagade

Day -7 Poster Exhibition

EVENT - 2

Title of Activity : "Achievement in 19th IAP Paediatric Quiz – Divisional Round"

We are proud to share that Dr. Aishwarya Puranik (JR2) and Dr. Snehal Zore (JR1) from the Department of Paediatrics, DVVPF's Medical College & Hospital, Ahilyanagar, secured the **First Prize in the 19th IAP Paediatric Quiz – Divisional Round for Postgraduates.** The prestigious quiz was held on 2nd August 2025 at Dr. Vasantrao Pawar Medical College, Nashik, and witnessed participation from several reputed medical colleges in the region.

The achievement highlights the knowledge, preparation, and dedication of our postgraduate students, along with the strong academic guidance and support provided by the Department of Paediatrics. The students were guided for this own by Dr. Sunil Natha Mhaske (Dean, Medical College) and Dr. Abhijit Shinde (Asso. Professor) Dept. of Paediatrics. The Management congratulate the winners.

EVENT - 3

Title of Activity : "22nd Foundation Day" of Medical College.

Organizer : DVVPF's Medical College & Hospital, Ahilyanagar

The **"22nd Foundation Day"** of Dr. Vithalrao Vikhe Patil Foundation was celebrated with pride and enthusiasm at DVVPF's Medical College & Hospital, Ahilyanagar, on 5th August 2025.

The event was graced by the presence of Prof. Dr. Vivek A. Saoji, Vice Chancellor of Bharati Vidyapeeth (Deemed to be University), Pune, who was the Chief Guest for the occasion. The celebration was attended by Hon. Shri. Vasantrao Kapre (Trustee), Prof. Dr. Pandurang Gaikwad (Director General (Administration)/Secretary General (Offig.), Prof. Dr. Abhijit Diwate (Director Medical), Dr R. K. Padalkar (Chief Administration Officer), Dr. Arun Tyagi –(Director Clinical Services), Dr. Sunil Mhaske (Dean, Medical College), Dr. Satish Deshpande (Medical Superintendent), Dr. Satish More (Dy. Medical Superintendent), Dr. Shyam Ganvir (Principal, Physiotherapy College), and Dr. Pratibha Chandekar (Principal, Nursing College). All Heads of Departments, along with Teaching and Non-teaching staff, actively participated in the event, making it vibrant and memorable.

As part of the celebrations, meritorious students from various faculties were felicitated for their outstanding academic achievements, which added a spirit of pride and inspiration to the program. In addition, teaching and non-teaching staff members who have dedicated more than 20 years of service to the institute were specially honoured in recognition of their long-standing commitment and contribution to the growth and success of the organization. These felicitations brought a sense of joy and belonging to the entire DVVPF family.

As well as Ms. Astaa Patel was honoured with the "Janai Award", instituted in the name of Smt. Kantabai Natha Mhaske mother of Dr. Sunil Natha Mhaske, Dean, for securing the Gold Medal in the 4th year examination.

In his address, Prof. Dr. Vivek A. Saoji, highlighted the remarkable achievements of the institution over the past 22 years and lauded its significant role in delivering quality healthcare services to the poor and needy. The program concluded with a renewed sense of pride and commitment among staff and students towards continuing the institution's mission of excellence in education, service, and healthcare.

EVENT - 3

स्नेहप्रकाश

डॉ.विठ्ठलराव विखे पाटील मेडिकल कॉलेजचा २२वा स्थापना दिवस उत्साहात

श्रीरामपूर : डॉ. विठ्ठलराव विखे पाटील फौंडेशनचे मेडिकल कॉलेजचे २२ वा स्थापना दिवस मंगळवार दि. ५ ऑगस्ट २०२५ रोजी साजरा केला. या कार्यक्रमात संस्थेच्या वैद्यकीय शिक्षण आणि आरोग्यसेवेप्रती अमलेल्या वचनबद्धतेवर प्रकाश टाकण्यात आला, दोन दशकांच्या समर्पित सेवेचे स्मरण करण्यात आले.

कार्यक्रमाचे प्रमुख पाहुणे, कुलगुरू प्रा. डॉ. विवेक सावजी,भारती विद्यापीठ (अभिमत विद्यापीठ) पुणे यांनी महाराष्ट्रातील आरोग्यसेवा आणि वैद्यकीय शिक्षणात विखे पाटील कुटुंबाच्या योगदानाचे कौतुक केले. महाविद्यालयाच्या प्रगतीची प्रशंसा केली व शुभेच्छा दिल्या. त्यांनी दिवंगत डॉ. बाळासाहेब विखे पाटील यांच्यासोबत घालवलेल्या त्यांच्या सुरुवातीच्या व्यावसायिक वर्षांचे स्मरण केले. त्यांच्या दूरदर्शी नेतृत्वाचे आणि प्रवरा परिवाराशी त्यांनी जपलेल्या मूल्यांचे कौतुक केले.

या समारंभात २० वर्षांच्या सेवेतील शिक्षक, शिक्षकेतर कर्मचारी व तसेच गुणवंत विद्यार्थ्यांचा सन्मान करण्यात आला. या समारंभाला संस्थेचे विश्वस्त वसंतराव काळे, प्रवरा शिक्षण संस्थेचे सचिव डॉ. पी. एम. गायकवाड, संचालक वैद्यकीय, डॉ. अभिजीत दिवटे, संचालक तांत्रिक सुनील कलहापूरे, अधिष्ठाता डॉ. सुनील म्हस्के व तसेच सर्व संस्था प्रमुख, विभाग प्रमुख, शिक्षक आणि शिक्षकेतर कर्मचारी आणि विद्यार्थी उपस्थित होते, ज्यामुळे हा सर्वांसाठी एक संस्मरणीय आणि प्रेरणादायी प्रसंग ठरला. कार्यक्रमाच्या शेवटी सर्व मान्यवरांचे डॉ. सतीश मोरे यांनी आभार व्यक्त केले.

EVENT - 4

Title of Activity : CME on "Physically Disabled and Solutions".

Organizer : Department of Orthopaedics, DVVPF's Medical College & Hospital, Ahilyanagar

The Department of Orthopaedics, DVVPF's Medical College and Hospital, Ahilyanagar, in collaboration with the Physiotherapy College, successfully organized a three-day CME on **"Physically Disabled and Solutions"** from 5th to 7th August 2025. The program brought together experts and practitioners to discuss comprehensive approaches in the management, rehabilitation, and solutions for physically disabled individuals, highlighting recent advances and multidisciplinary strategies.

The CME was accredited with 4 MMC credit points by the Maharashtra Medical Council (MMC), ensuring valuable academic enrichment for participating doctors and physiotherapists. The event served as an excellent platform for knowledge sharing, interactive discussions, and fostering collaborations aimed at improving patient care and quality of life for the differently-abled.

Dr. Deepak Naikwade (Professor& Head, Dept. of Orthopaedics) & his teaching staff organised this event in collaboration with DDRC, Ahilyanagar.

EVENT - 5

Title of Activity : "125th Birth Anniversary Celebration of Padmashree Vithalrao Vikhe Patil" at DVVPF Medical College, Ahilyanagar.
Organizer : DVVPF's Medical College & Hospital, Ahilyanagar.

On 9th August 2025, the **"125th Birth Anniversary of Padmashree Dr. Vithalrao Vikhe Patil"** was celebrated with great reverence at DVVPF's Medical College & Hospital, Ahilyanagar. The event witnessed the presence of all faculty and staff members, including Prof. Dr. Pandurang Gaikwad (Director General (Administration)/Secretary General (Offig.), Prof. Dr. Abhijit Diwate (Director (Medical), Dr R. K. Padalkar (Chief Administration Officer), Dr. Arun Tyagi (Director (Clinical Services), Dr. Sunil Mhaske (Dean, Medical College), Dr. Satish Deshpande (Medical Superintendent), Dr. Satish More (Dy. Medical Superintendent), Dr. Shyam Ganvir (Principal, Physiotherapy College), and Dr. Pratibha Chandekar (Principal, Nursing College). All Heads of Departments, along with teaching and non-teaching staff, gathered to pay floral tribute to the statue of Padmashree Dr. Vithalrao Vikhe Patil, honouring his visionary contributions to society and medical education. The celebration reflected the institution's deep respect and gratitude towards its founder and his enduring legacy.

EVENT - 6

Title of Activity : "Anti-Ragging Awareness Program"
Organizer : Dept. of FMT and Dept. of Anatomy, DVVPF's Medical College & Hospital, Ahilyanagar.

An Anti-Ragging Awareness Program themed **"Break the Silence, Break the Chain"** was organized on 12th August 2025 at DVVPF's Medical College & Hospital, Ahilyanagar. The activity was jointly conducted by the Departments of Forensic Medicine & Toxicology (FMT) and Anatomy for MBBS students with the aim of sensitizing them about the importance of a safe, respectful, and inclusive campus environment. The session was led by Dr. Vijay Patil (Deputy Dean-Academic, Professor & Head, Dept. of FMT), Dr. Sudhir Pawar (Professor & Head, Dept. of Anatomy), and Dr. Shivnath Parkhe (Associate Professor, Dept. of FMT). They highlighted the legal, ethical, and psychological aspects of ragging, encouraging students to raise their voices against it and build a culture of mutual respect and support. The program was highly interactive and left a strong message of zero tolerance towards ragging.

DATE : 13-08-2025

EVENT - 7

Title of Activity : Observance of "Ahilyabai Holkar's Punyatithi" at Ahilyanagar Campus.
Organizer : DVVPF's Medical College & Hospital, Ahilyanagar

On 13th August 2025, DVVPF's Medical College, Ahilyanagar, solemnly observed the 230th Punyatithi (Death Anniversary) of Ahilyabai Holkar—the revered queen known for her administrative excellence and philanthropic legacy.

The commemoration saw the participation of key institutional figures including Prof. Dr. Pandurang Gaikwad (Director General (Administration)/Secretary General (Offig.), Prof. Dr. Abhijit Diwate (Director (Medical), Dr R. K. Padalkar (Chief Administration Officer), Dr. Arun Tyagi (Director (Clinical Services), Dr. Sunil Mhaske (Dean, Medical College), along with all Heads of Departments, as well as teaching and non-teaching staff. To pay homage to her enduring legacy, the entire college community gathered to offer floral tributes at her statue, reflecting a collective respect for her exemplary life and timeless values.

EVENT - 8

Title of Activity : "Vishwamangalya Sabha" (विश्वमांगल्य सभा)
Organizer : DVVPF's Medical College & Hospital, Ahilyanagar

The "VISHWAMANGALYA SABHA", an organization dedicated to awakening the inner potential of women and empowering them to be the driving forces behind a Saksham Bharat, organized a special event at DVVPF's Medical College & Hospital, Ahilyanagar. The program was mainly focused on women empowerment and traditional values, with special emphasis on engaging the female staff of the institution. The event was graced by Sau. Dhanashreetai Sujay Vikhe Patil adding significance to the occasion.

From the VISHWAMANGALYA SABHA organization, Dr. Rushali Joshi (Physiotherapists) the gathering and spoke on the rich traditional values of India, highlighting the vital role of Indian women in preserving culture and shaping society. The event witnessed the presence Prof. Dr. Pandurang Gaikwad (Director General (Administration)/Secretary General (Offig.), Prof. Dr. Abhijit Diwate (Director (Medical), Dr R. K. Padalkar (Chief Administration Officer), Dr. Arun Tyagi (Director (Clinical Services), Dr. Sunil Mhaske (Dean, Medical College), along with teaching and non-teaching staff, especially female staff members. The program concluded with an inspiring message to uphold cultural heritage while strengthening women's role in the progress of the nation.

EVENT - 9

Title of Activity : "Organ Donation Day".
Organizer : Dept. of Anatomy and Dept. of Surgery, DVVPF's Medical College & Hospital, Ahilyanagar.

Organ Donation Day was celebrated with great enthusiasm at Dr. Vithalrao Vikhe Patil Medical College, organized by the Departments of Anatomy, Surgery, and the hospital team. The event aimed to spread awareness about the importance of organ donation, increase youth and medical student participation, and highlight the role of doctors in advancing medical technology and fulfilling social responsibility. A workshop on "Organ Transplantation – A National Need" was conducted on this occasion. Deputy Dean Prof. Dr. Vijay Patil spoke about the challenges and medical progress in transplantation, while Prof. Dr. Sudhir Pawar stressed the need for students to contribute through research and service. Prof. Dr. Bhushan Shah highlighted the hospital's "Organ Donation – Life-Giving Mission" campaign, appreciating the guidance of Hon. Namdar Dr. Shri. Radhakrishna Vikhe Patil Saheb and Hon. Dr. Sujay Radhakrishna Vikhe Patil in strengthening the movement.

Hospital Organ Donation Coordinator Mr. Raj Girhe explained the role of NOTTO and SOTTO, along with the registration process. The event was graced by the guidance of Prof. Dr. Abhijit Diwate (Medical (Director), Dr. Arun Tyagi (Director (Clinical Services), Dr. Satish Deshpande (Medical Superintendent), Dr. Sunil Mhaske (Dean, Medical College), and Dr. Jayant Gadekar -Head of Surgery Department. The dedicated efforts of staff of anatomy department including Prof. Dr. S. D. Jadhav, Dr. Mrs. N.P. Marathe, Dr. Deepin, Dr. Rakesh Sah and Mr. Rohit played a key role in making the program successful. Faculty members, students, and staff attended in large numbers, making the event impactful and memorable.

EVENT - 10

Title of Activity : "79th Independence Day" Celebrated at DVVPF's Medical College & Hospital, Ahilyanagar
Organizer : DVVPF's Medical College & Hospital, Ahilyanagar.

The "79th Independence Day" was celebrated with great enthusiasm and patriotic spirit at Dr. Vithalrao Vikhe Patil Foundation's Medical College & Hospital, Ahilyanagar. On this occasion, Adv. Prof. Vasantrao Kapre (Trustee), of Dr. Vithalrao Vikhe Patil Foundation, Ahilyanagar was present as the Chief Guest and hoisted the national flag, inspiring everyone with the values of unity, freedom, and service to the nation.

The program was graced by the presence of Dr. Pandurang Gaikwad (Director General (Administration), Dr. Abhijit Diwate (Director, Medical), Dr R. K. Padalkar (Chief Administration Officer) Dr. Arun Tyagi (Director, Clinical Services), Dr. Sunil Mhaske (Dean, Medical College), Dr. Satish Deshpande (Medical Superintendent), Dr. Satish More (Dy. Medical Superintendent), Dr. Shyam Ganvir (Principal, Physiotherapy College), and Dr. Pratibha Chandekar (Principal, Nursing College). All Heads of Departments, along with teaching and non-teaching staff, actively participated in the celebration, adding to the vibrancy of the event.

DVVPF`s MEDICAL COLLEGE & HOSPITAL, AHILYANAGAR

DATE : 15-08-2025

EVENT - 10

EVENT - 11

Title of Activity : DVVPF Medical Students Participate in "Kaleido – Young Medical Leaders Conclave 2025"

The "Kaleido – Young Medical Leaders Conclave" was organized by SMBT Institute of Medical Sciences and Research Centre, Nashik, on 16th August 2025. This prestigious conclave brought together aspiring medical students and young leaders from various institutions to engage in interactive sessions on leadership, innovation, and the future of medical practice.

Students from DVVPF Medical College & Hospital, Ahilyanagar, including members of the student council, actively participated in the event. They gained valuable insights into leadership skills, collaborative teamwork, and professional development, enriching their perspective on medical education and career growth. The conclave provided a vibrant platform for networking and learning from eminent speakers and peers alike.

EVENT - 12

Title of Activity : Guest lecture on "Anti Ragging Week" at Physiotherapy College by Dr. Dyaneshwar Gagare.

The College of Physiotherapy at DVVPF's Medical College and Hospital, Ahilyanagar observed Anti-Ragging Week from 12th to 18th August 2025. As part of the awareness activities, a special session was conducted on 13th August by Dr. Dhayneshwar Gagare, (Professor, Dept. of Physiology), to educate the students about the negative impact of ragging, its legal implications, and the importance of maintaining a supportive and respectful learning environment. The session was well-received and aimed at promoting a safe and inclusive atmosphere on campus while encouraging students to report any incidents of ragging.

EVENT - 13

Title of Activity : Hon. Namdar Dr. Shri. Radhakrishna Vikhe Patil Saheb, honoured with "Kohinoor of India Award".

Organizer : Lokmat Global Economic Convention 2025 held in London.

Hon. Namdar Dr. Shri. Radhakrishna Vikhe Patil Saheb -Water Resources (Godavari and Krishna Valley Development Corporation), Govt. of Maharashtra, Chairman and Trustee of DVVPF, Ahilyanagar, was honoured with the prestigious **"Kohinoor of India"** award at the grand Lokmat Global Economic Convention 2025 held in London. The award was presented by the Lokmat media group in recognition of his outstanding contributions and leadership. The event was attended by several dignitaries, including the Speaker of the Legislative Assembly, Hon. Milind Narvekar, Hon. Sunil Tatkare Dr. Vijay Darda, renowned actor Suniel Shetty, and many other eminent personalities.

This prestigious recognition not only celebrates the exemplary work and achievements of Dr. Vikhe Patil but also marks a proud moment for all of us. His efforts and commitment continue to inspire and bring honor to the community, reflecting the values of service and excellence.

EVENT - 14

Title of Activity : "Death Anniversary of Sindhu Tai Vikhe Patil" Observed at DVVPF Medical College & Hospital, Ahilyanagar.

Organizer : DVVPF's Medical College & Hospital, Ahilyanagar

On 18th August 2025, the **"Death Anniversary of Sindhu Tai Vikhe Patil"** was solemnly observed at DVVPF's Medical College & Hospital, Ahilyanagar. The event was graced by the presence of all faculty and staff members, including Prof. Dr. Pandurang Gaikwad (Director General (Administration)/Secretary General (Offig.), Prof. Dr. Abhijit Diwate (Director, Medical), Dr R. K. Padalkar (Chief Administration Officer), Dr. Arun Tyagi (Director, Clinical Services, Dr. Sunil Mhaske (Dean, Medical College), Dr. Satish Deshpande (Medical Superintendent), Dr. Satish More (Dy. Medical Superintendent), All Heads of Departments, along with teaching and non-teaching staff, gathered to pay floral tribute to the portrait of Sindhu Tai Vikhe Patil. The ceremony reflected deep respect and remembrance for her invaluable contributions and enduring legacy in the field of education and social service, fostering a sense of unity and reverence among the college community.

EVENT - 15

Title of Activity : 1-Day CPD Program "International CME on Immunophysiology of Diseases"

Organizer : Department of Microbiology and Physiology, DVVPF's MCH, Ahilyanagar.

The Department of Microbiology and the Department of Physiology, in collaboration with DVVPF's Medical College, Ahilyanagar, successfully organized a 1-Day Continuing Professional Development (CPD) Program titled ""International CME on Immunophysiology of Diseases" on 19th August 2025. The program was accredited by the Maharashtra Medical Council (MMC), offering participants 2 MMC credit points.

The CME was meticulously coordinated under the guidance of Dr. Abhijit Awari (Professor and Head of the Department of Microbiology), who served as the Organizing Secretary, and Dr. Sunita Nighute (Professor and Head of the Department of Physiology), who acted as the Joint Organizing Secretary. Faculty members and staff from both departments contributed actively, ensuring the smooth execution of all sessions and logistical arrangements.

The program featured comprehensive sessions on the Immunophysiology of various diseases, aimed at enhancing the knowledge and skills of medical professionals in this vital area. The collaborative effort of both departments, combined with the active participation of attendees, made the CME a highly successful and impactful educational event, fostering academic interaction and professional growth among participants.

Dr. Abhijit Awari (Professor and Head of the Department of Microbiology), and Dr. Sunita Nighute (Professor and Head of the Department of Physiology), taken effort to make CME successful.

EVENT - 15

Dr. Vithalrao Vikhe Patil Foundation's

MEDICAL COLLEGE AND HOSPITAL

AHILYANAGAR (Maharashtra) - 414 111

Accreditations: NAAC A+, NABL, NABH, ISO, 2(F) UGC Act

BEST MEDICAL COLLEGE AWARD" by MUHS, Nashik

INTERNATIONAL CME

UPDATES ON IMMUNO - PHYSIOLOGY OF DISEASES

Jointly organized by

DEPARTMENT OF MICROBIOLOGY
AND
DEPARTMENT OF PHYSIOLOGY

Dr. V. V. Patil Foundation's
Medical College & Hospital Vilad ghat, Ahilyanagar

Two MMC Credit Points

JOINT SECRETARY
DR. SUNITA NIGHUTE
Prof. & Head, Department of Physiology

REGISTRATION QR

QR FOR REGISTRATION
FEES : 300/-

95615 15124

ORGANIZING SECRETARY
DR. ABHIJIT AWARI
(Deputy Dean UG)
Prof. & Head, Department of Microbiology

CONTACT NUMBERS
Dr. Kiran Buge : 89831 92769
Dr. Nagaraju Devarapalli : 95615 15124

TUESDAY 19th AUGUST 2025
08:30 am to 06:00 pm

VENUE : DEPARTMENT OF PHYSIOLOGY, 2ND FLOOR, COLLEGE BUILDING,
D. V. V. P. F's MEDICAL COLLEGE & HOSPITAL, VILAD GHAT, AHILYANAGAR

EVENT - 15

Dr. Vithalrao Vikhe Patil Foundation's

MEDICAL COLLEGE AND HOSPITAL

AHILYANAGAR (Maharashtra) - 414 111

Accreditations: NAAC A+, NABL, NABH, ISO, 2(F) UGC Act

BEST MEDICAL COLLEGE AWARD" by MUHS, Nashik

Department of Microbiology & Physiology

INTERNATIONAL CME

UPDATES ON IMMUNO - PHYSIOLOGY OF DISEASES

TUESDAY 19th AUGUST 2025

PROGRAMME SCHEDULE

Programme	Time	Speaker
Registration & Breakfast	08.30 am to 09.00 am	--
Introduction to CME	09.00 am to 9.15 am	Dr. Abhijit Awari, Deputy Dean (UG), DVVPF's Medical College, Ahilyanagar
Immuno physiological mechanism including inflammation, tolerance and immune regulation	9.15am to 10.00am	Dr. Deepali Jaju, Senior Specialist Dept. of Clinical Physiology (Sultan Kaboos University Hospital Muscat, Sultanate of Oman)
Inaugural address	10.00am to 10.30am	Dr. Sunil Natha Mhaske Dean, DVVPF's Medical College, Ahilyanagar
Immunity-The key to long term protection	10.30 am to 11.15 am	Dr. Sangita Phatale, Prof. & HOD, MGM Medical College, Chhatrapati Sambhajinagar
Tea Break	11.15 am to 11.30 am	--
Immunosenescence & age related diseases	11.30 am to 12.15 pm	Dr. Aarti Buge. Associate professor, Dept. of Pathology, DVVPF's Medical College, Ahilyanagar
Vaccinations in CKD & kidney transplants	12.15 pm to 01.00 pm	Dr. Sharad Garudkar, Associate Professor, Dept of Medicine, DVVPF's Medical College, Ahilyanagar
Lunch Break	01.00pm to 01.45pm	--
Immunotheraphy in cancer management	01.45pm to 02.30pm	Dr. Rohan Kharde, HOD Department of Oncology, DVVPF's Medical College, Ahilyanagar
AI in Medical records	2.30 pm to 3.30 pm	Dr. Abhijit Awari, Deputy Dean (UG), DVVPF's Medical College, Ahilyanagar Mr Udayraj Patare Founder & MD- Udayam AI Lab
Question-answer session & valedictory function	3.30 pm to 5.30pm	Dr. Sunita Nighute. HOD, Department of Physiology, DVVPF's Medical College, Ahilyanagar

DATE : 19-08-2025

EVENT - 15

EVENT - 16

Title of Activity : Visit from Students J.J.Science Academy, Ahilyanagar at Dept. of Anatomy Museum and Dissection Hall.

On 20th August 2025, around 240 students of 11th standard from J J Science Academy, Ahilyanagar, visited the Anatomy Museum and Dissection Hall, FMT Department, and Biochemistry Laboratory at DVVPF Medical College, Ahilyanagar. The visit was organized to give the students practical exposure to human anatomy, laboratory techniques, and related medical sciences. The event was coordinated by Dr. Sudhir Pawar (Professor & Head of the Anatomy Department), and aimed at enhancing the students' understanding of medical education and scientific learning. The visit was interactive and informative, allowing students to observe and learn through real-time demonstrations and museum exhibits.

EVENT - 17

Title of Activity : "CME – Gynecon-2025"

Organizer : Department of Gynaecology, DVVPF's Medical College & Hospital, Ahilyanagar

The Department of Obstetrics & Gynaecology, DVVPF's Medical College & Hospital, Ahilyanagar, organized **"GYNECON 2025"**, a CME on the WHO Labour Care Guide, on 22nd August 2025. The event was accredited by the Maharashtra Medical Council with 2 MMC credit points for participants.

The CME focused on the WHO Labour Care Guide, highlighting its importance in promoting evidence-based, respectful, and woman-centered maternity care practices. Faculty, postgraduate students, and practicing clinicians attended the program, which included expert lectures, discussions, and interactive sessions that provided participants with practical insights into improving maternal care.The event was well-coordinated and received positive feedback for its scientific relevance and academic value.

EVENT - 18

Title of Activity : CME on "Precision in Airway: From Anatomy to Action" (SONOAIR-2025)
Organizer : Dept. of Anaesthesia, DVVPF's Medical College & Hospital, Ahilyanagar

The Department of Anaesthesia, DVVPF's Medical College & Hospital, Ahilyanagar, organized a Continuing Medical Education (CME) program titled "Precision in Airway: From Anatomy to Action" on 23rd August 2025. The CME was accredited by the Maharashtra Medical Council (MMC) and awarded participants 2 MMC credit points. The scientific sessions focused on enhancing knowledge and clinical skills related to airway management, blending anatomical insights with practical applications.

As part of the CME, research activities were also encouraged through paper and poster presentations. Students from DVVPF's Medical College & Hospital, Ahilyanagar, and various outside institutes actively participated and showcased their research work. The presentations were evaluated by a panel of judges, and awards with certificates were presented to the top three ranked participants, while all presenters received participation certificates. This segment of the program was highly appreciated as it promoted academic exchange and provided a platform for young researchers.

The event was efficiently coordinated by Dr. Khushboo Damani (Organising Secretary) and Dr. Satish Deshpande (Medical Superintendent). A special moment during the CME was the farewell given to Dr. H.S. Rawat, who retired after nearly 15 years of dedicated service in the Department of Anaesthesia at DVVPF's Medical College & Hospital, Ahilyanagar. His contributions were warmly acknowledged by colleagues and dignitaries.

The program was graced by the presence of senior administrators and leaders including Prof. Dr. Abhijit Diwate (Director, Medical), Dr R. K. Padalkar (Chief Administration Officer), Dr. Arun Tyagi (Director, Clinical Services), Dr. Sunil Mhaske (Dean, Medical College, Dr. Satish Deshpande (Medical Superintendent), Dr. Satish More (Dy. Medical Superintendent), along with other heads of departments. Their participation added value to the academic and cultural spirit of the CME, making it a successful and memorable event.

EVENT - 18

MEDICAL COLLEGE AND HOSPITAL
SONOAIR 2025
PRECISION IN AIRWAY : FROM ANATOMY TO ACTION

SONOAIR 2025

EVENT - 19

Title of Activity : "Farewell Ceremony Honouring Esteemed Faculty" at DVVPF's Medical College & Hospital, Ahilyanagar.

Organizer : DVVPF's Medical College & Hospital, Ahilyanagar

A farewell ceremony was organized by DVVPF Medical College & Hospital, Ahilyanagar to honour Dr. H.S. Rawat (Professor, Dept. of Anaesthesia), Dr. Mrs. Roopa Naik (Professor, Dept. of Ophthalmology), and Dr. S.B. Bhosale (Professor, Dept. of Community Medicine) on the occasion of their departure. The event was attended by eminent dignitaries, including Prof. Dr. Pandurang Gaikwad (Director General (Administration)/Secretary General (Offig.), Prof. Dr. Abhijit Diwate (Director, Medical), Dr R. K. Padalkar (Chief Administration Officer), Dr. Arun Tyagi (Director, Clinical Services), Dr. Sunil Mhaske (Dean, Medical College), Dr. Satish Deshpande (Medical Superintendent), Dr. Satish More (Dy. Medical Superintendent), along with Heads of Departments and teaching staff from various departments.

During the ceremony, the departing faculty members were felicitated in recognition of their dedicated service, contributions to medical education, and guidance to students and colleagues. The event provided an opportunity for colleagues and students to express their gratitude and share memorable experiences, reflecting the strong bonds formed over the years.

The farewell was marked by warm speeches, tokens of appreciation, and heartfelt wishes for the future endeavours of the esteemed faculty. The ceremony fostered a sense of respect, camaraderie, and gratitude, highlighting the lasting impact of their contributions on the institution and its community.

DVVPF`s MEDICAL COLLEGE & HOSPITAL, AHILYANAGAR

DATE : 25-08-2025

EVENT - 19

EVENT - 20

Title of Activity : "Shubhanvay 2025 – Ganesh Festival" Celebration.

Organizer : DVVPF's Medical College & Hospital, College of Physiotherapy, and College of Nursing, Ahilyanagar

DVVPF's Medical College & Hospital, College of Physiotherapy, and College of Nursing, Ahilyanagar, jointly commenced the Ganesh Festival celebrations on 27th August 2025 under the banner "Shubhanvay 2025." The 10-day festival, organized from 27th August to 6th September 2025, was coordinated by the 2nd MBBS batch of the medical college in collaboration with physiotherapy and nursing students. This grand event symbolized devotion, unity, and cultural harmony across all three institutions.

On the inaugural day, 27th August 2025, Lord Ganapati was welcomed with great fervor amidst devotional songs and the beats of traditional bands. The atmosphere was filled with joy and devotion as students and faculty members actively participated in the welcoming procession. Each morning during the festival, various departments of the three colleges performed Pooja and Aarti rituals, followed by Prasad distribution, which created a spiritual and collective environment.

In the evenings, after the daily Pooja and Aarti, students organized engaging cultural activities. From 27th to 31st August 2025 different batches hosted programs including devotional and traditional song performances along with vibrant cultural events. These programs not only showcased the talent of students but also enriched the festive spirit with enthusiasm and togetherness.

A special highlight of the festival was a "Blood Donation Camp" organized on the morning of 30th August 2025, which witnessed enthusiastic participation from students, staff, and faculty members. This initiative added a noble cause to the festive spirit, reflecting the commitment of the institutions towards social responsibility and community service. As the festival spans into September, the forthcoming events and celebrations of Shubhanvay 2025 will be highlighted in the next month's event report. The August celebrations set a joyful beginning, combining devotion with cultural expressions, and reflecting the unity among Medical, Physiotherapy, and Nursing students.

EVENT - 20

Day-1

Day-2

Day-3

EVENT - 20

Day-4

Day-5 Aarti was auspicious presence of Mr. Somnath Gharge (Police Superintendent) of Ahilyanagar.

EVENT - 21

Title of Activity : Felicitation Ceremony of Meritorious Students on the Occasion of the 125th Birth Anniversary Function of Late. Dr. Vithalrao Vikhe Patil (Padma Shree Awardee).

On the auspicious occasion of the 125th Birth Anniversary Function of Late. Dr. Vithalrao Vikhe Patil (Padma Shree Awardee) Founder Co-operative Moment fondly remembered as the pioneer of the co-operative sugar industry, the Dr. Vithalrao Vikhe Patil Foundation, Ahilyanagar organized a grand felicitation ceremony of meritorious students. The event was held on Friday, 29th August 2025 at 10:30 AM at Dr. A. P. J. Abdul Kalam Auditorium Hall (Medical Campus). The celebration reflected the vision of Dr. Vithalrao Vikhe Patil, who dedicated his life to education, social development, and rural empowerment.

The program was graced by several eminent dignitaries. The Chief Guest for the event was Hon. Prof. Dr. Nitin M. Gangane, Vice-Chancellor of KLE Academy of Higher Education & Research, Belagavi, who also delivered a keynote address highlighting the importance of value-based education and innovation in the academic journey of students.

The occasion was also blessed by the presence of several dignitaries and office bearers of the Dr. Vithalrao Vikhe Patil Foundation, including Hon. Mrs. Shalinitai Radhakrishna Vikhe Patil (Former President, Zilla Parishad, Ahilyanagar), Hon. Shri. Vasantrao Kapare (Trustee), Hon. Shri. Subhash Patil (Member), Hon. Shri. Uttamrao Kadam (Member), Hon. Shri. Nanadkumar Zaware (Member), and Hon. Shri. Subhash Bhadgale (Member), Prof. Dr. Pandurang Gaikwad (Director General (Administration),/Secretary General (Offig.), Prof. Dr. Abhijit Diwate (Director, ,Medical), Dr. R. K. Padalkar (Chief Administration Officer), Shri. Sunil Kalhapure (Director ,Technical), Dr. Arun Tyagi (Director, Clinical Services), Dr. Sunil Mhaske (Dean, Medical College), Dr. Satish Deshpande (Medical Superintendent), Dr. Satish More (Dy. Medical Superintendent), Dr. Shyam Ganvir (Principal, College of Physiotherapy), Dr. Pratibha Chandekar (Principal, Nursing College), Dr. Abhijit Awari (Dy. Dean (UG), all HOD and staff. Their presence added warmth and inspiration to the ceremony.

During the program, meritorious students from various institutions under the Foundation were felicitated with certificates, awards, and recognition for their outstanding academic achievements. This initiative aimed to motivate students to strive for excellence, while also acknowledging their hard work, discipline, and determination. Expressed gratitude to all the dignitaries, staff, students, and parents for making the ceremony a grand success. The felicitation of meritorious students on the Birth Anniversary Function of Late. Dr. Vithalrao Vikhe Patil (Padma Shree Awardee) once again reinforced the Foundation's commitment to quality education, academic excellence, and social development.

EVENT - 21

डॉ. विठ्ठलराव विखे पाटील
फौंडेशन
अहिल्यानगर

सुस्नेह निमंत्रण

सहकारी साखर कारखानदारीचे जनक

पद्मश्री डॉ. विठ्ठलराव विखे पाटील

यांच्या १२५ व्या जयंती निमीत्त

गुणवंत विद्यार्थी पारितोषिक वितरण सोहळा

सन्माननीय प्रा. डॉ. नितीनजी एम. गंगणे
कुलगुरु, के. एल. ई. अभिमत विद्यापीठ, बेळगाव, कर्नाटक

यांच्या शुभहस्ते व

सन्माननीय ना. डॉ. राधाकृष्णजी विखे पाटील
मंत्री जलसंपदा (गोदावरी व कृष्णा खोरे), महाराष्ट्र राज्य, तथा पालकमंत्री, अहिल्यानगर

यांच्या अध्यक्षतेखाली तसेच

मा. ॲड. वसंतराव कापरे
मा. विश्वस्त, डॉ. वि. वि. पा. फौंडेशन

मा. सौ. शालिनीताई राधाकृष्ण विखे पाटील
माजी अध्यक्षा, जिल्हा परिषद, अहिल्यानगर,
मा. विश्वस्त, डॉ. वि. वि. पा. फौंडेशन

मा. डॉ. सुप्रिया अजित ढोकणे
मा. विश्वस्त, डॉ. वि. वि. पा. फौंडेशन

मा. डॉ. सुस्मिता विखे पाटील
मा. विश्वस्त, डॉ. वि. वि. पा. फौंडेशन

मा. ॲड. सुभाष पाटील
मा. सदस्य, कार्यकारी मंडळ, डॉ. वि. वि. पा. फौंडेशन

मा. श्री. नंदकुमार झावरे
मा. सदस्य, कार्यकारी मंडळ, डॉ. वि. वि. पा. फौंडेशन

मा. श्री. उत्तमराव कदम
मा. सदस्य, कार्यकारी मंडळ, डॉ. वि. वि. पा. फौंडेशन

मा. श्री. सुभाष पाटील भदगले
मा. सदस्य, कार्यकारी मंडळ, डॉ. वि. वि. पा. फौंडेशन

यांच्या प्रमुख उपस्थितीत

शुक्रवार दि. २९ ऑगस्ट २०२५ रोजी सकाळी १०:३० वाजता संपन्न होत आहे.
तरी आपली उपस्थिती प्रार्थनीय आहे.

विनीत

मा. खा. डॉ. सुजय विखे पाटील
मा. विश्वस्त व मुख्य कार्यकारी अधिकारी, डॉ. वि. वि. पा. फौंडेशन

प्रा. डॉ. अभिजित दिवटे
संचालक (वैद्यकिय)

प्रा. डॉ. पांडूरंग गायकवाड
महासचिव (प्रभारी)

प्रा. सुनिल कल्हापूरे
संचालक (तांत्रिक)

स्थळ

डॉ. ए. पी. जे. अब्दुल कलाम ऑडिटोरीयम हॉल (मेडिकल कॅम्पस),
डॉ. विठ्ठलराव विखे पाटील फौंडेशन, विळदघाट, अहिल्यानगर

EVENT - 21

DEATH AND BIRTH ANNIVERSARY

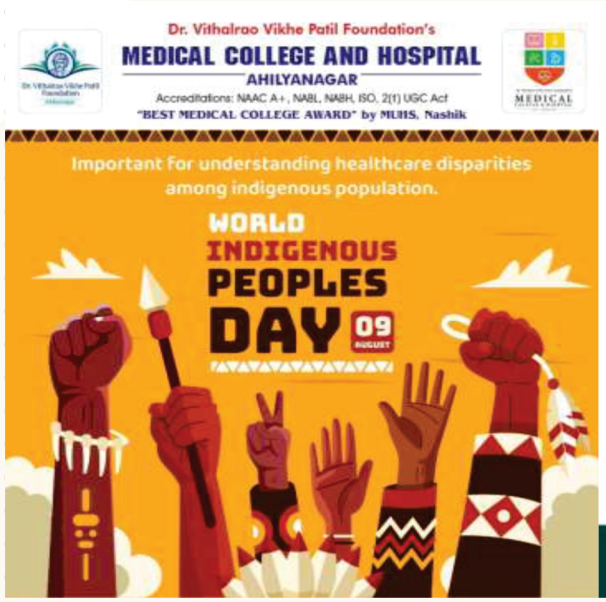

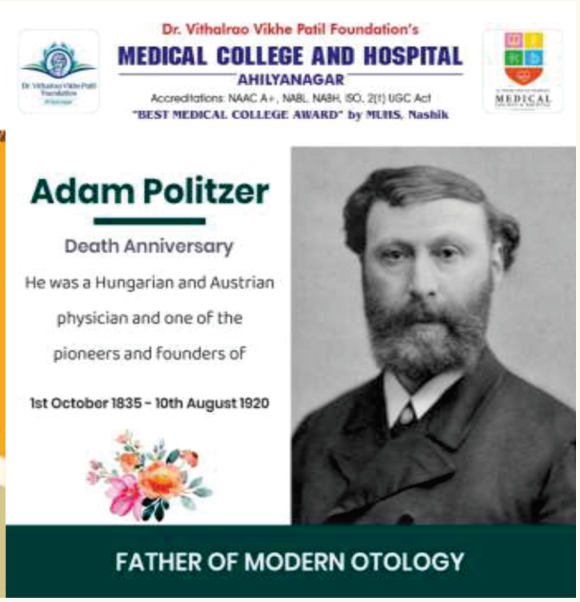

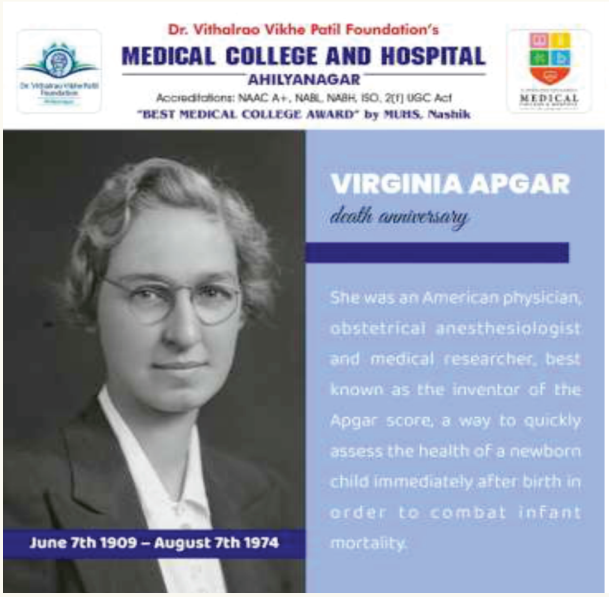

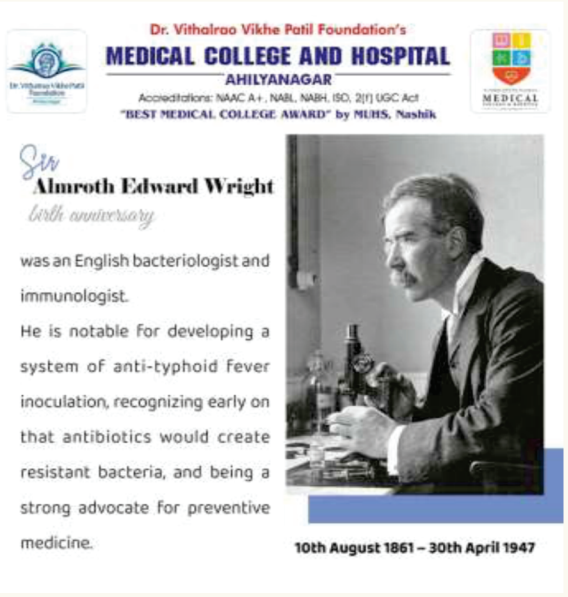
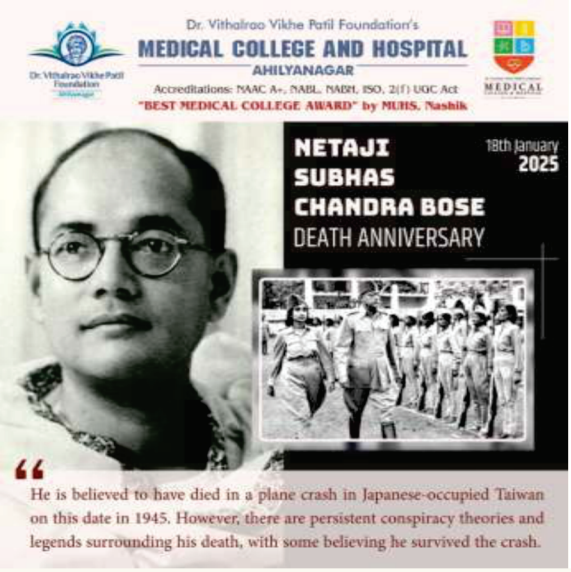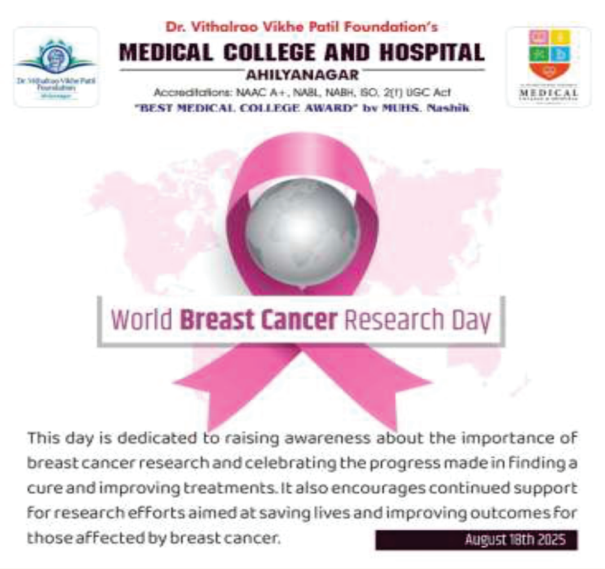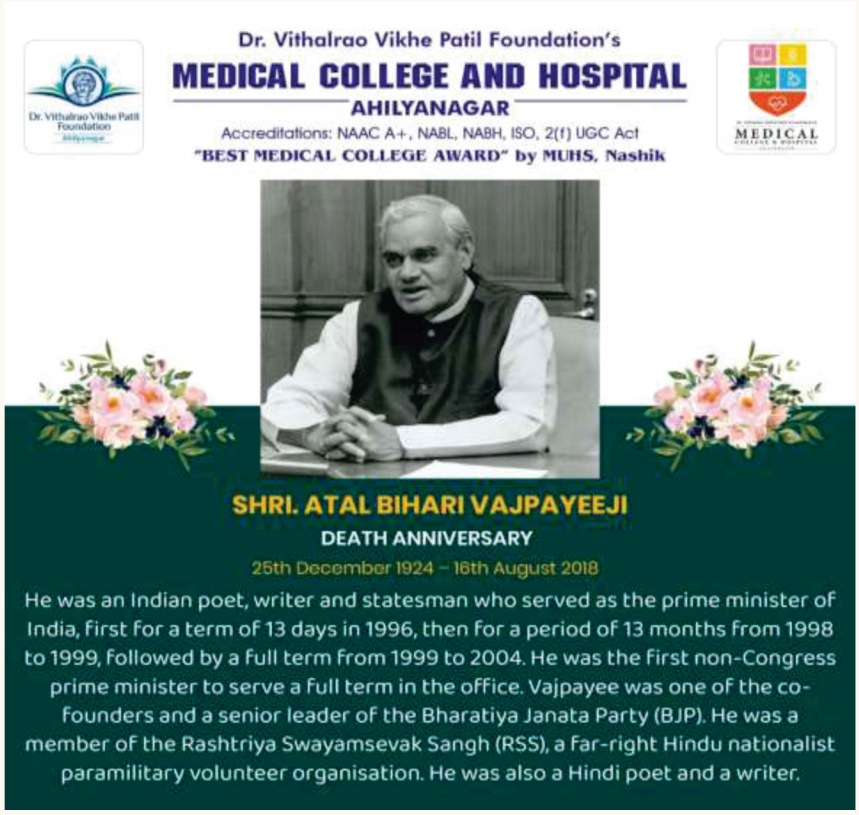
DEATH AND BIRTH ANNIVERSARY